LAPETEK LINOPIN-SA
black/copper dishwasher valve

Product code 22053SA

Product description

The pull-out shower head increases functionality at the pool point and the faucet's range increases when the head of the shower can be pulled out and it can be moved freely in the pool. The conveniently movable shower head of the faucet enables water to be supplied to every corner of the basin and to fill large containers or pots even on the work surface.

Technical information

- Dish washer valve: Yes
- Tap color: Mattamusta/kupari
- Tap hole: 35 mm
- Spout limiter: 60 - 270 degrees
- Type approval: FI
- Sound level: Class 1

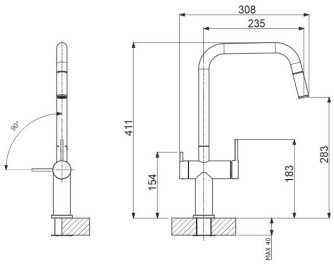

Delivery content
- LAPETEK Linopin-SA faucet with dishwasher valve

Downloads
- Assembling instructions
- Service manual
- Type approval

Recommended accessories

Replacement
Read more >>

Stabilation plate 75
Read more >>

Flow regulator
Read more >>